

PRINTING

Our patterns are made to fit both US Letter + A4 Printing paper. **Open** the files using a PDF viewer. We recommend using **Adobe Reader** or **Adobe Acrobat** for best results on either a Mac or PC. Visit <http://get.adobe.com/reader/> to download Adobe Reader for free. **Print** the files making sure that the document is at **100%**.

PATTERN GRID MEASURES: 2.5cm x 2.5cm or 1" x 1".

*Please note: Page Scaling is usually on by default when printing and will print your pattern at the wrong size. Please make sure that Page scaling is disabled, by changing **PAGE SCALING TO NONE**.*

ASSEMBLY

Prepare the printed pattern sheets by trimming off one side + either the top or the bottom to the bounding box. The remaining edges will assist in the pattern assembly. We recommend using a paper trimmer or a craft knife and ruler to trim the sheets.

On each sheet to be attached to another sheet, you'll find easy to follow registration marks – i.e. **2A to be joined up with 2A**. Use the diagram below to assist you in assembling the pattern. Align each printed sheet with the corresponding marker + grid lines, tape to secure. Once the pattern is assembled it is ready to use.

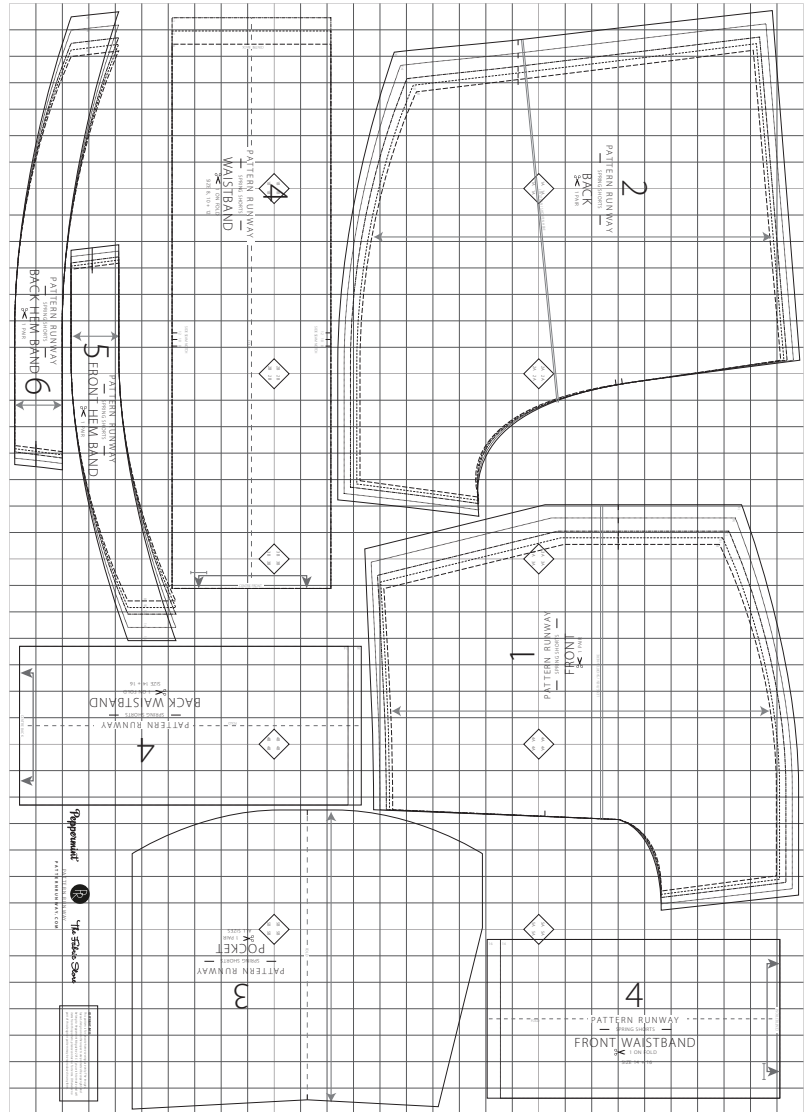

Peppermint



The Fabric Store

PATTERN
RUNWAY

www.patternrunway.com | e: sarah@patternrunway.com

Fall in love with HandMade

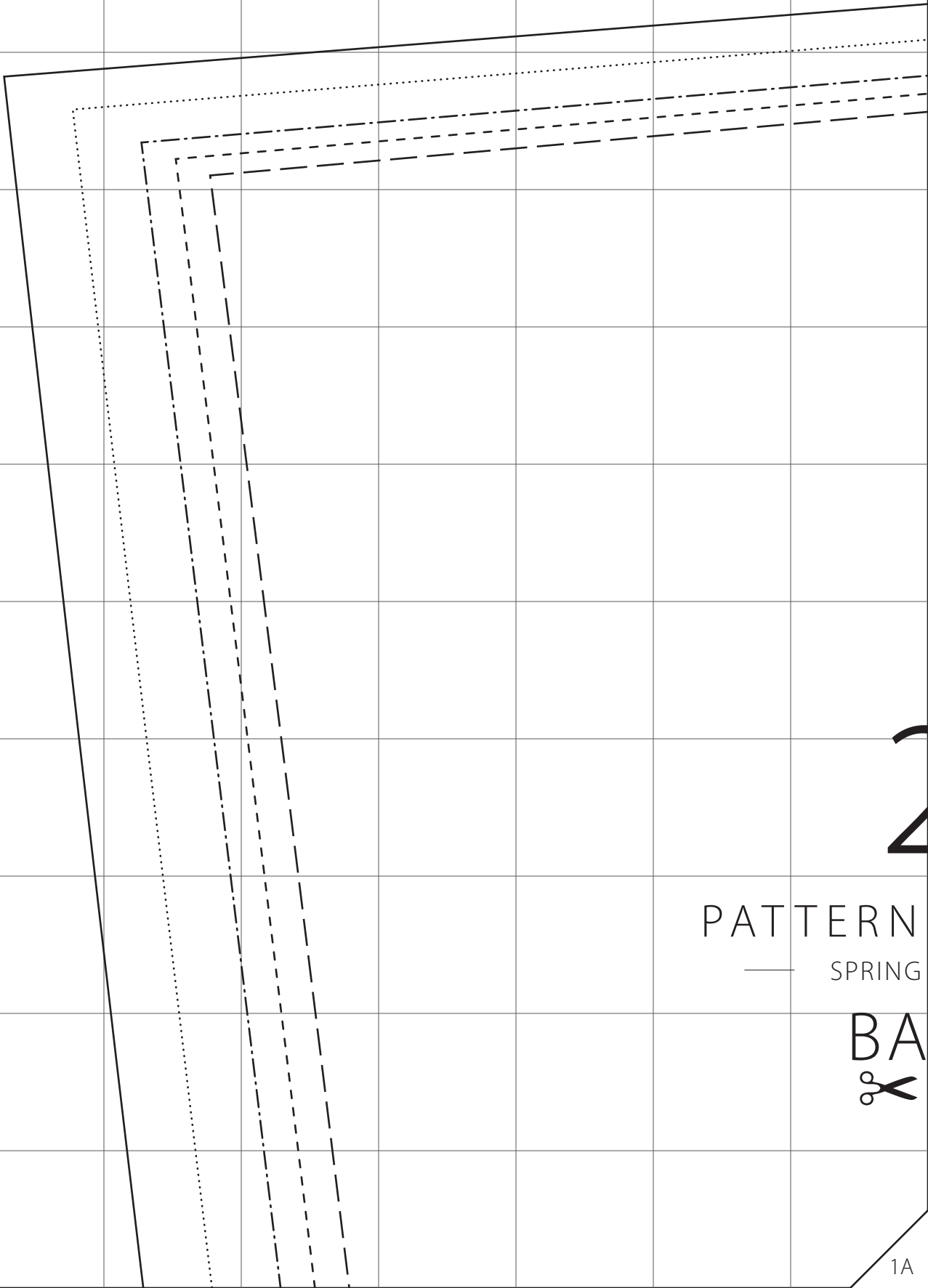

PATTERN

— SPRING

BA





2

RUNWAY

SHORTS —

CK

1 PAIR

1A
LENGTHEN / SHORTEN HERE

2A

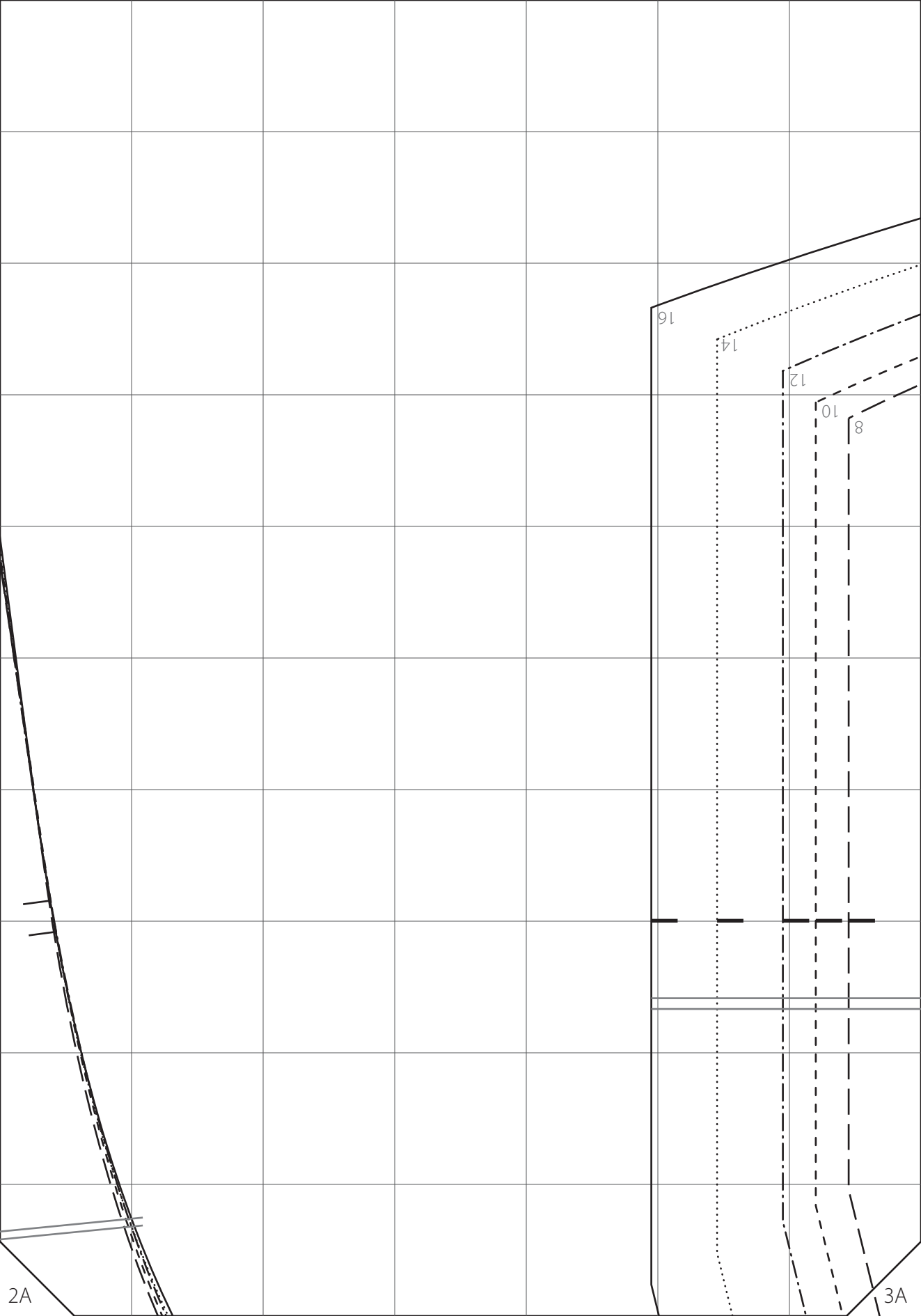

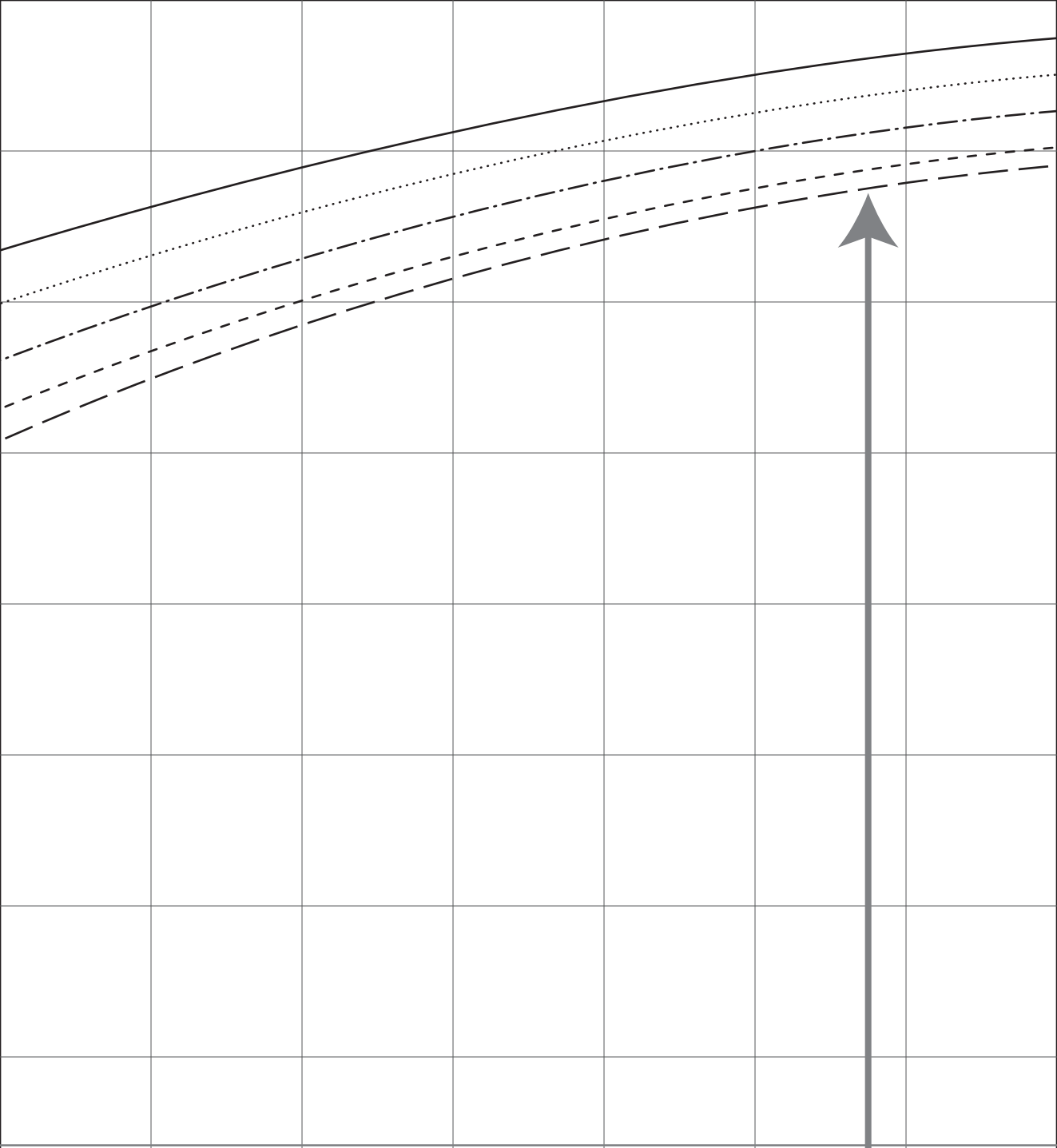

LENGTHEN / SHORTEN HERE



1 PAIR

FRONT

SPRING SHORTS

PATTERN RUNWAY

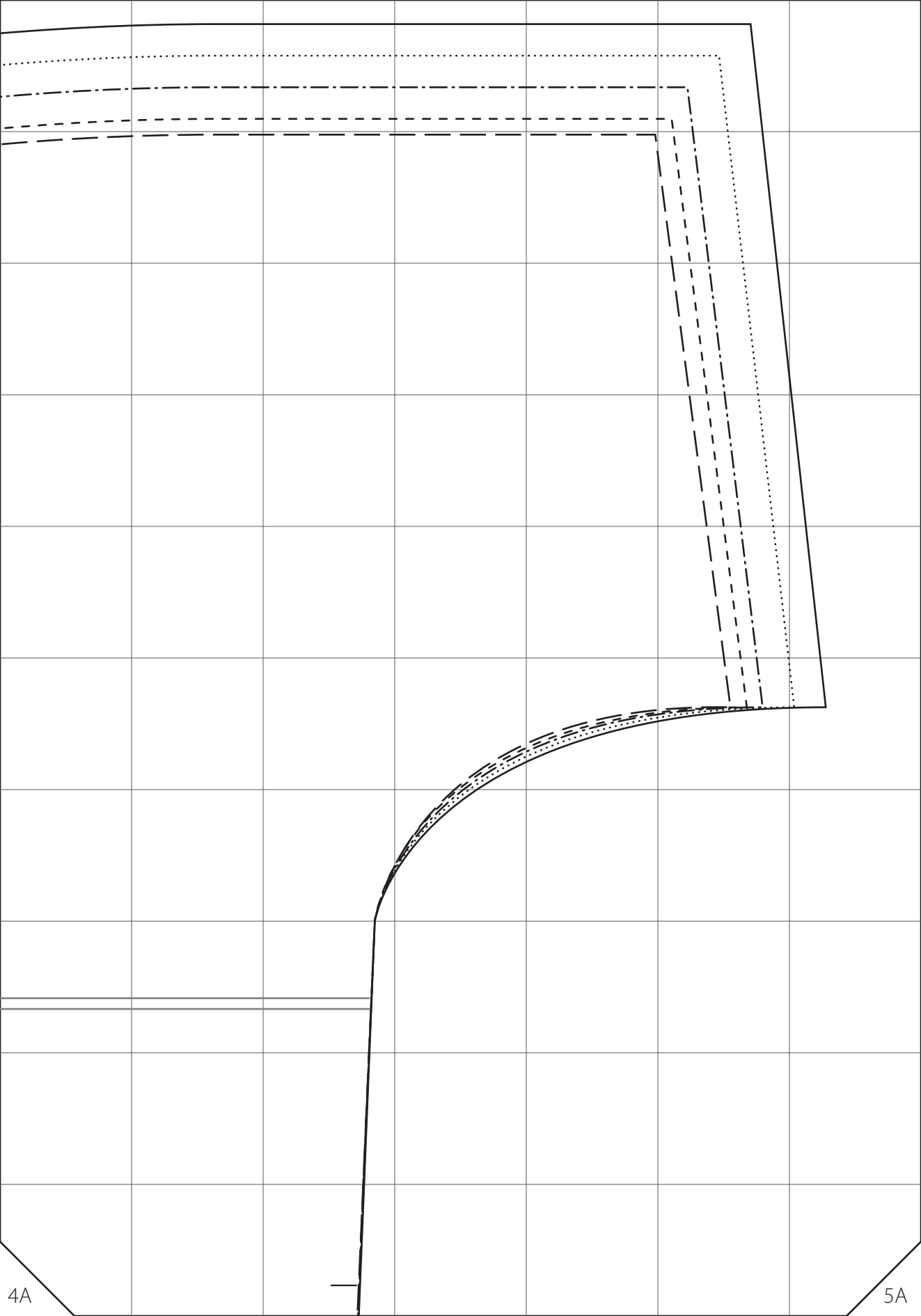

4A

5A

4

PATTERN RUNWAY

— SPRING SHORTS —

FRONT WAISTBAND

✂ 1 ON FOLD

SIZE 14 + 16

CENTRE FRONT



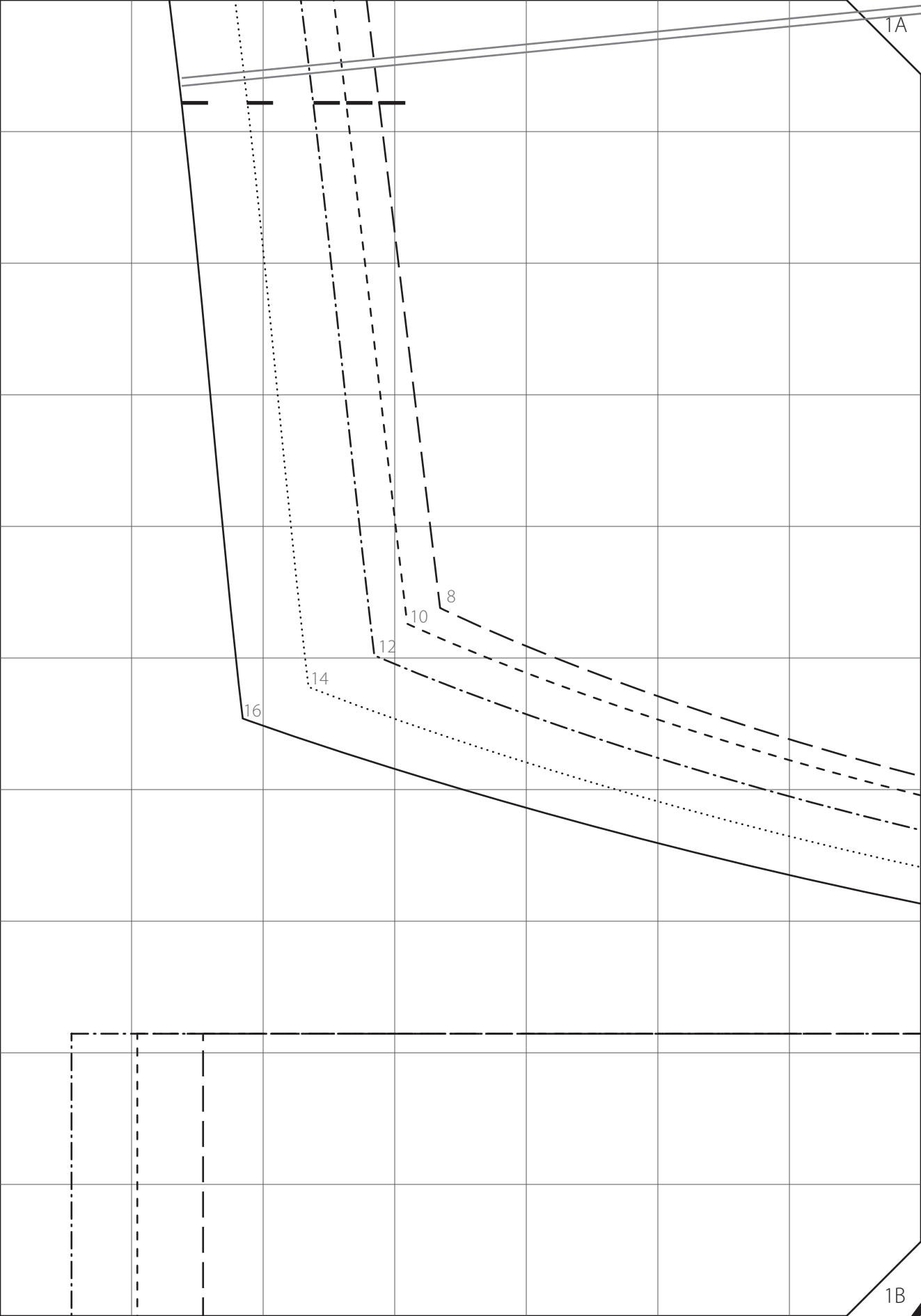

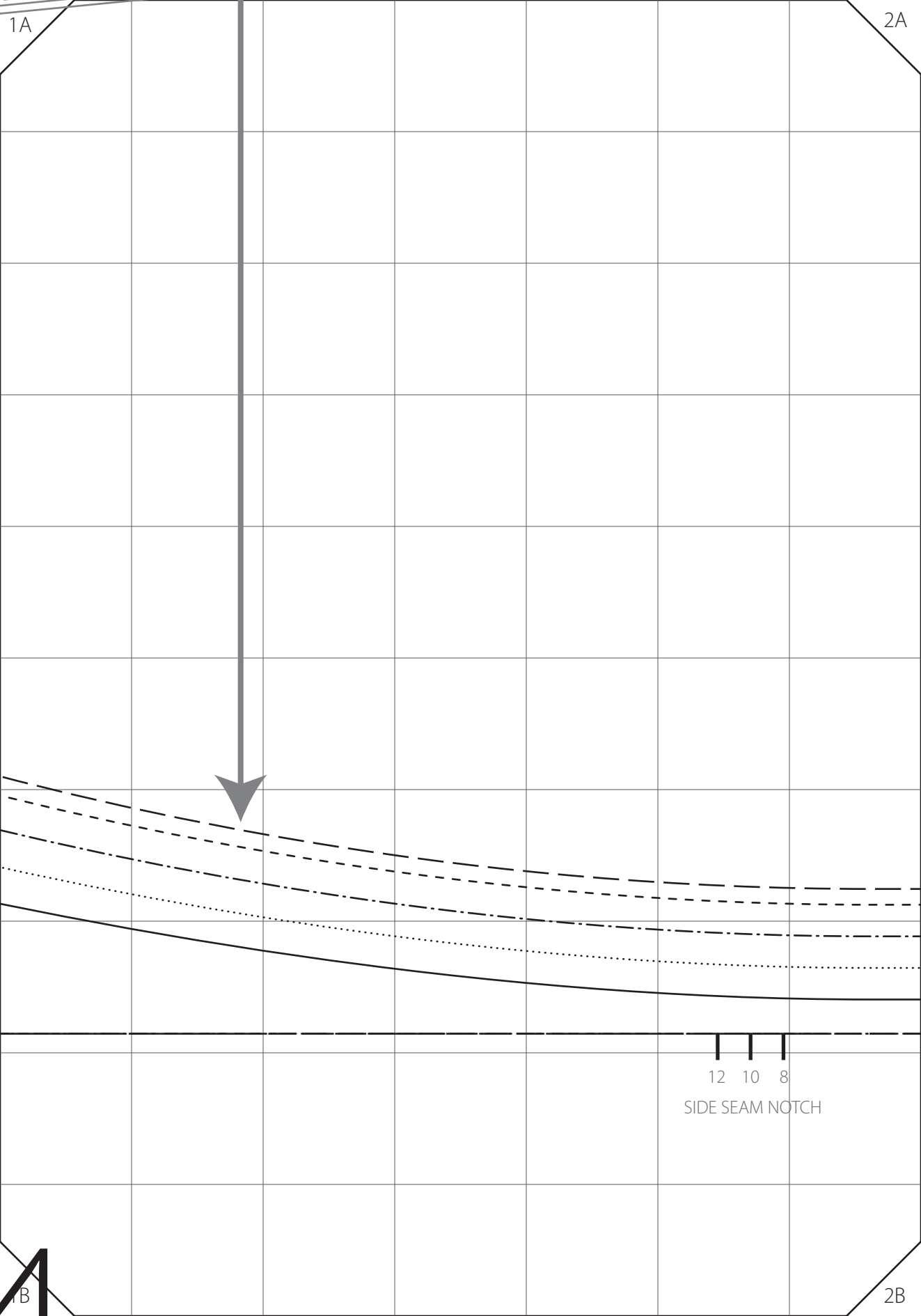

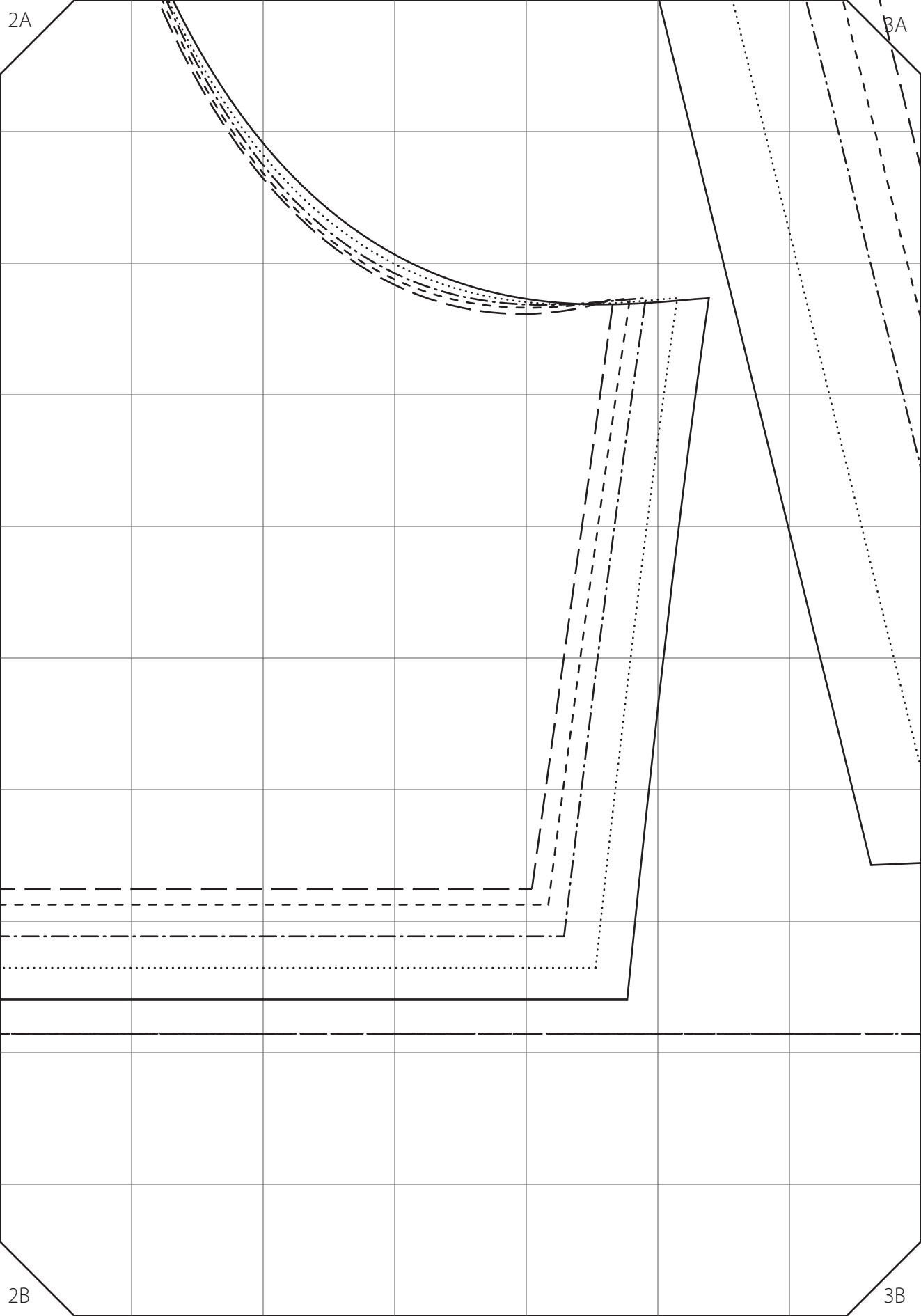

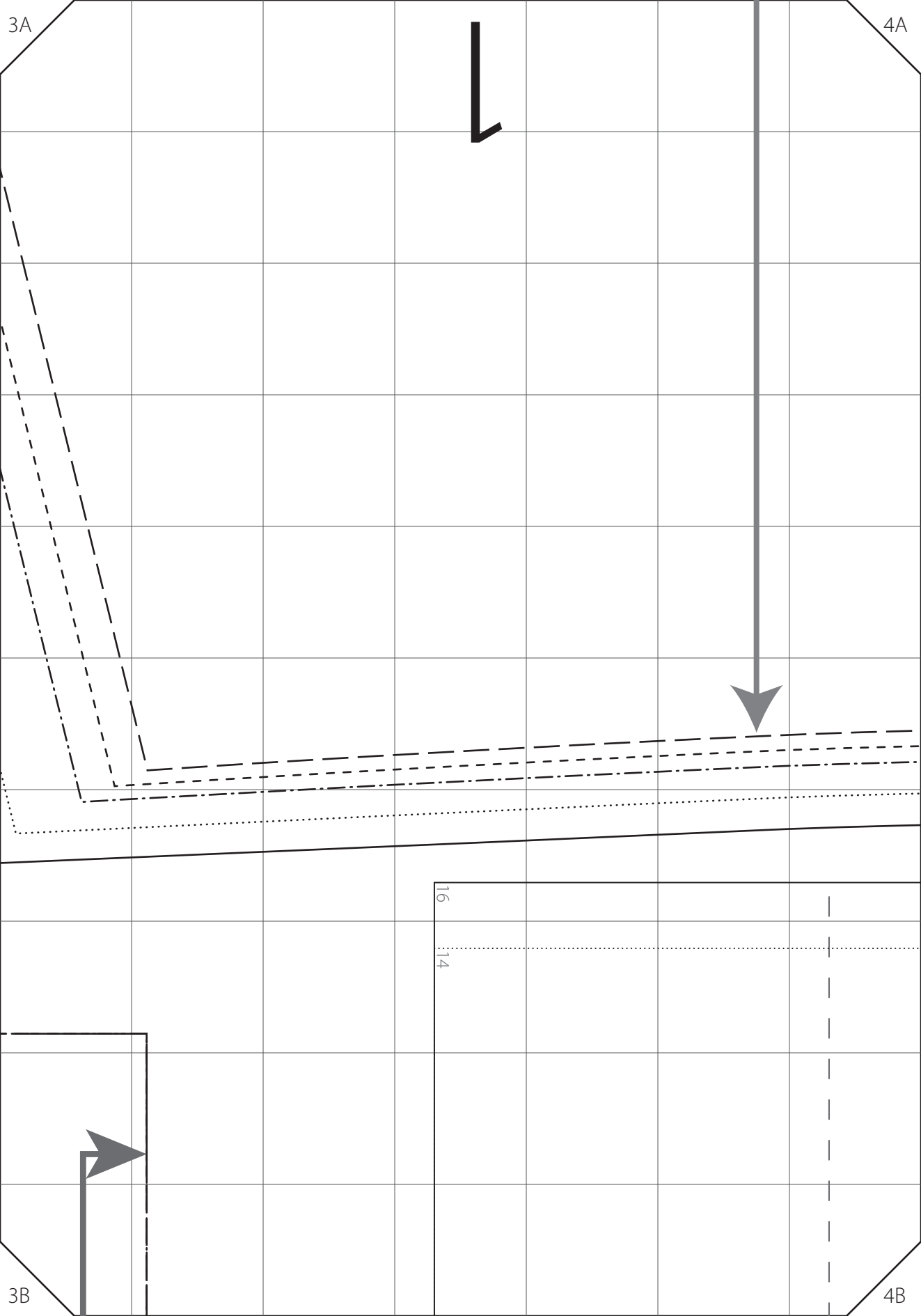

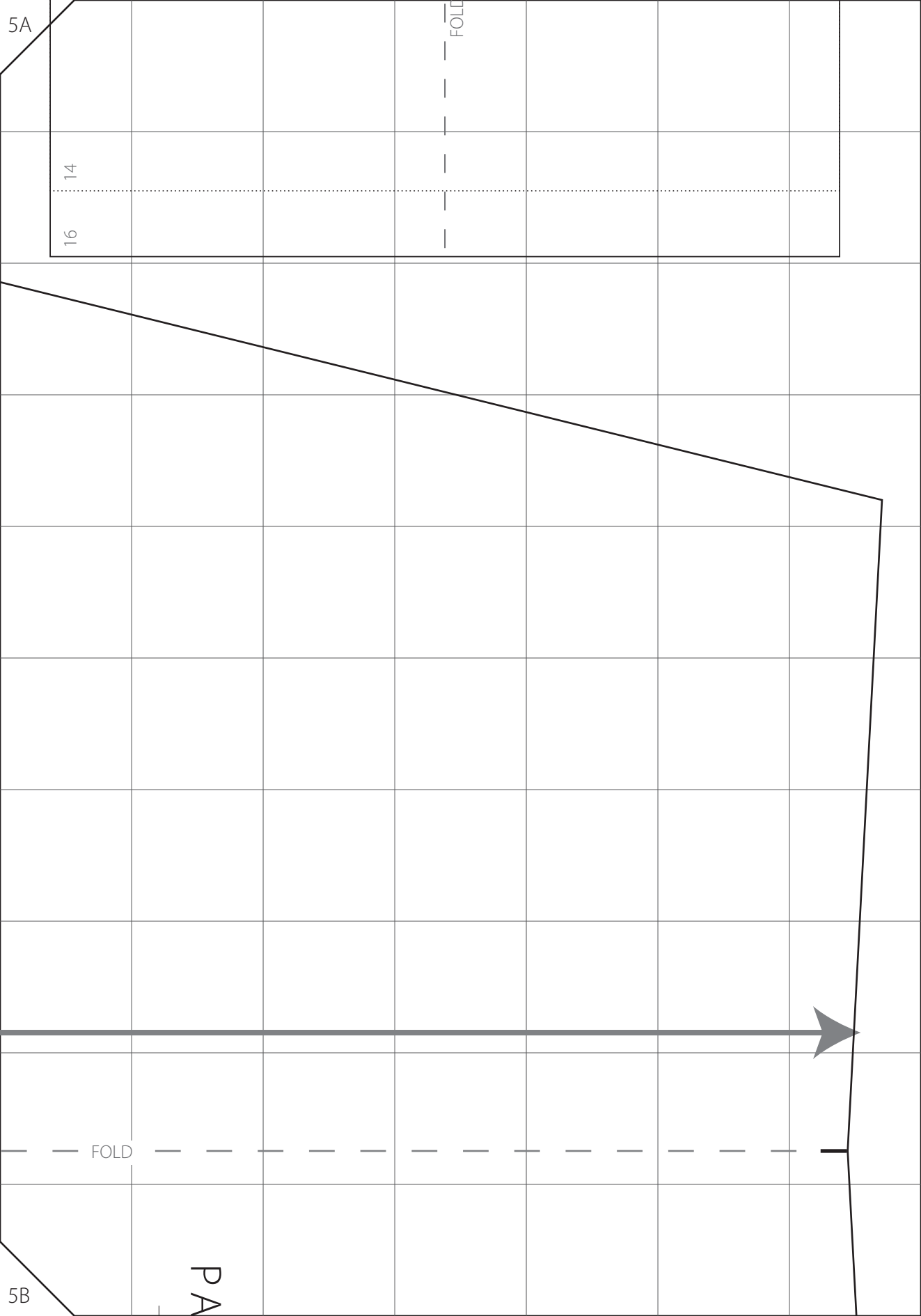

5A

14

16

FOLD

FOLD

PA

5B



1B

PATTERN

SPRING

WAIST



SIZE

CENTRE BACK

12 10 8

16 14 12 10 8

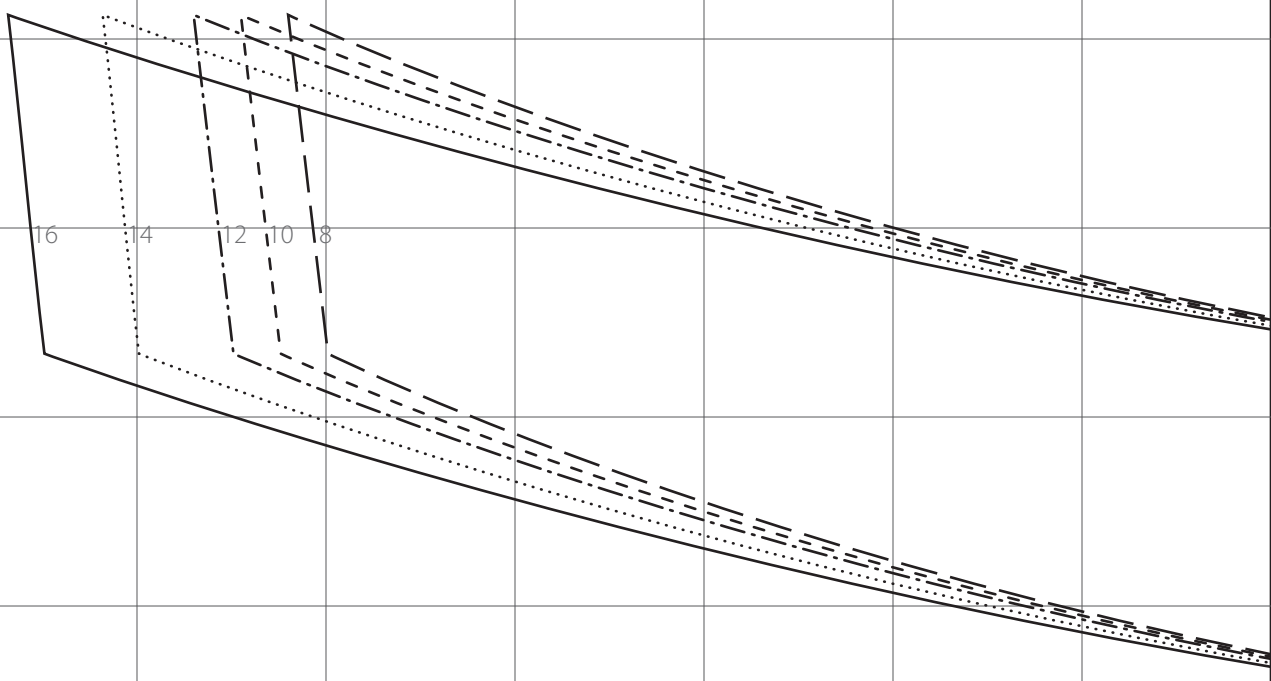

TB

2B

PATTERN RUNWAY

— SPRING SHORTS —

BACK HEM BAND

1 ON FOLD

8, 10 + 12



SIDE SEAM NOTCH



PATTERN RUNWAY

— SPRING SHORTS —

BACK HEM BAND



1 PAIR



PATTERN RUNWAY
 — SPRING SHORTS —
 FRONT HEM BAND

 1 PAIR

6

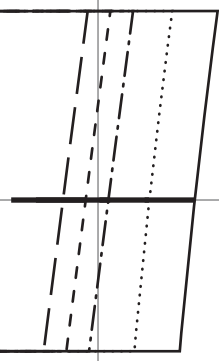

4B

FOLD

PATTERN RUNWAY

— SPRING SHORTS —

BACK WAISTBAND

 1 ON FOLD

SIZE 14 + 16

CENTRE BACK



CENTRE FRONT

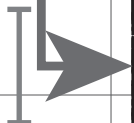

3B

16

14

12

10

8

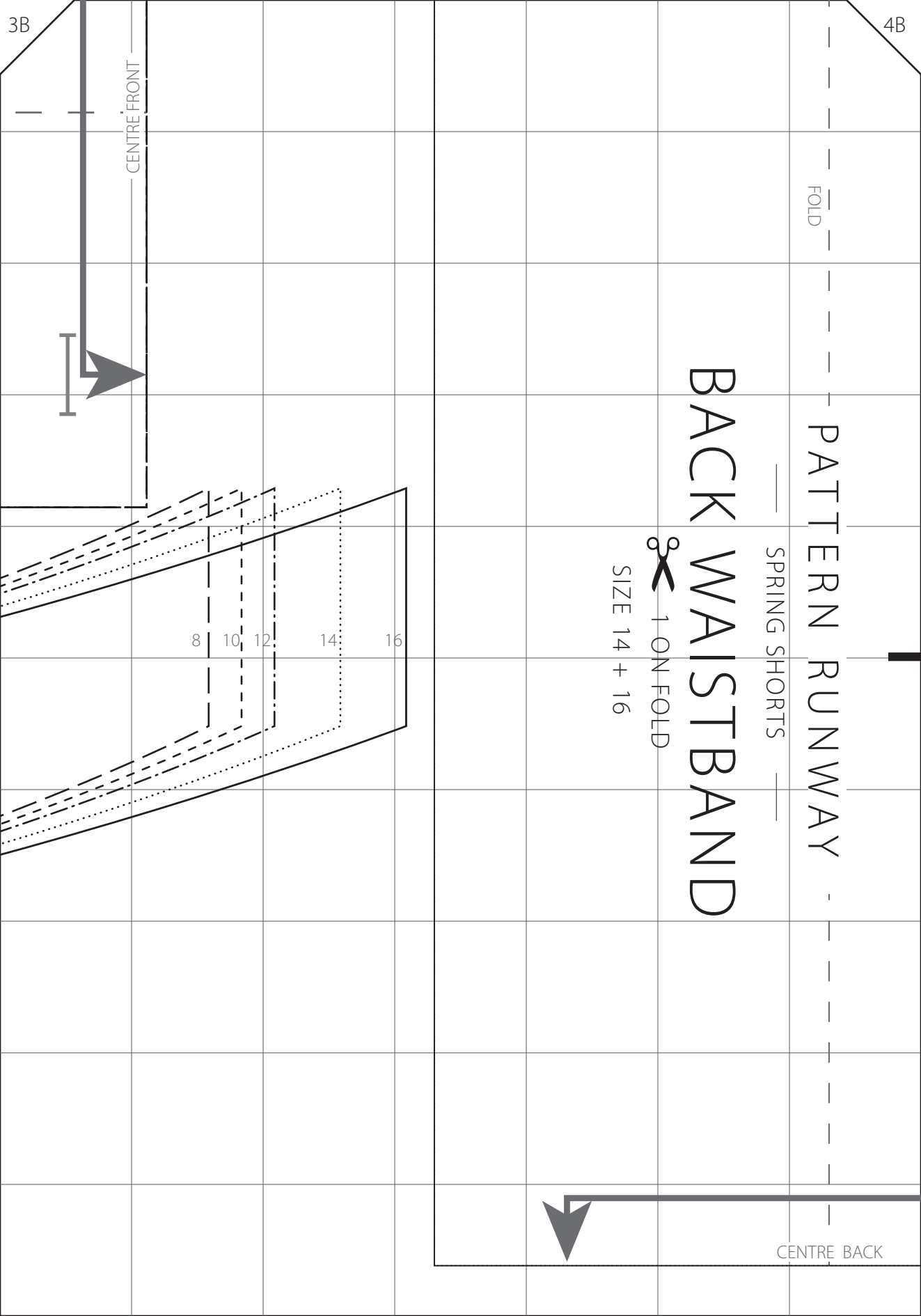

4B

5B



Peppermint



PATTERN RUNWAY
PATTERNRUNWAY.COM

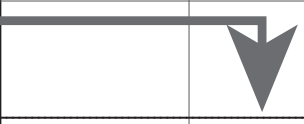

3

TERN RUNWAY
— SPRING SHORTS —

POCKET

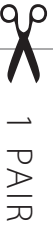

ALL SIZES

The Fabric Store

COPYRIGHT INFO:

This pattern is for private home sewing use only. The images, layout, design and other aspects are protected by copyright and belong to Peppermint Magazine 2015. If you wish to make and sell items from this pattern, please contact us for terms. Otherwise no part of this design or pattern may be reproduced in any form.